



**FELLOWSHIP**LIFE  
FOUNDATION

Creating Opportunities Through Philanthropy

Gratitude Report  
2023

## Fellowship Senior Living Organization Expands to Transform the Aging Experience and Rebrands as



**FELLOWSHIP**LIFE

ENRICH • TRANSFORM • EMPOWER

On February 8, 2023 - Fellowship Senior Living (FSL, Inc.) announced the rebrand of the organization to FellowshipLIFE. The change came during a time of innovation, and growth for the nonprofit aging service leader, which transforms the aging experience through innovative opportunities that enrich and empower the lives of active older adults.

During 2023, FellowshipLIFE completed an affiliation with Friends Village in Woodstown, NJ and Riverwalk Village at The House of the Good Shepherd in Hackettstown, NJ and Pines Village in Whiting, NJ. FellowshipLIFE honors all the communities' heritages and uniqueness as part of the FellowshipLIFE family to inspire a better life for older adults. FellowshipLIFE will serve as the parent company to all the communities, ensuring operational excellence.

"All three communities joining the FellowshipLIFE family have distinguished histories of providing excellent care and services to the community. They are all distinctly aligned with our core values at FellowshipLIFE," said Brian Lawrence, President and CEO, FellowshipLIFE. "These affiliations allow us to further transform and innovate aging services to meet the needs of the marketplace and the rapid growing of the older adult population throughout the region."



**FELLOWSHIP**LIFE

ENRICH • TRANSFORM • EMPOWER

### Life Plan Communities



**FELLOWSHIP  
VILLAGE**  
Welcome to Inspired Living



**FRIENDS  
VILLAGE**  
Welcome to Vibrant Living



**PINES  
VILLAGE**  
Welcome to Active Living



**THE HOUSE OF THE  
GOOD SHEPHERD**  
Welcome to Joyful Living at Riverwalk Village

### Home Community Based Services



**FELLOWSHIP  
HOME CARE & HOSPICE**  
Meaningful Supportive Care



**FELLOWSHIP  
THERAPY AT HOME**  
Back to Health. Back to Life.



**FELLOWSHIP  
FREEDOM PLANS**  
Your Plan for Tomorrow.  
Your Best Life Today.



**FELLOWSHIP  
CONNECTED LIVING**  
Powered by Livindi

### Health, Medical & Wellness Services



**FELLOWSHIP  
MEDICAL GROUP**  
Exceptional People. Exceptional Care



**FELLOWSHIP  
REHAB & WELLNESS**  
Back to Health. Back to Life.



**FELLOWSHIP  
Spirit**  
A Culture of Hospitality  
and Excellence



**FELLOWSHIP  
FOUNDATION**  
Creating Opportunities  
Through Philanthropy

**THRIVE**  
Med-Spa

**VIBE**  
fitness, health & beauty



**SIEMINSKI THEATER  
CULTURAL ARTS CENTER**

# Riverwalk Village, Friends Village and Pines Village Plan for Life Enrichment Enhancements & Expansions

Throughout 2023, our affiliated communities were educated on the exciting plans in place for their expansions, buildings and amenities which will take place over the next 5 years.

We are excited to share with you the schematic plans for what is in store for our residents and team members.

## Riverwalk Village

- Indoor Pool
- Men's and Women's Locker Room
- Pub Dining Room
- Outdoor Dining Patio
- Gift Shop
- Pickleball Court
- Art Studio
- Movie Theater
- Game Room
- Golf Simulator
- Computer Lab
- Salon



## Friends Village

- Indoor Pool
- Men's Women's Locker Room
- Fitness Center/Aerobic Room
- Salon
- Home Theater
- New Library
- Art Studio
- Pub Dining Room
- Update to Bistro
- Outdoor Dining Porch
- Bocce Court
- Great Room
- General Store
- New Medical Center



## Pines Village

Pines Village will first concentrate on their apartment renovations in their first phase of the capital projects.

We look forward to sharing with you the plans for their community campus amenities in the coming months.

***\*Speak to your community Foundation representative for more information on these plans for your community or reach out to Lisa Marie Arieno, Executive Director for Fellowship LIFE Foundation at 908-580-3875.***

# A Message from FellowshipLIFE Foundation

## Executive Director, Lisa Marie Arieno



Dear FellowshipLIFE Communities,

2023 was an exciting year of change. Fellowship Senior Living Rebranded as FellowshipLIFE, Inc. Additionally, FellowshipLIFE, as of July 2023 has affiliated with three communities around the state: Friends Village, Woodstown, Riverwalk Village at The House of the Good Shepherd, Hackettstown and Pines Village, Whiting. Fellowship Foundation also rebranded as FellowshipLIFE Foundation, and hired two new Foundation Team members along with a promotion for Megan James.



### **Megan James, FellowshipLIFE Foundation Associate**

Megan James was promoted as the FellowshipLIFE Foundation Associate. Megan's role at the foundation includes the operational management of board communications, foundation customer relations management data and financial tracking of donor funds, and behind the scenes operations of the foundation office relations. Megan was hired in March of 2022 as the Foundation Coordinator. Since then, her role has increased in operations. Congratulations to Megan for a job well done in 2023! "I am grateful for the opportunity to serve FellowshipLIFE residents, and to help advance the objectives of FellowshipLIFE Foundation so that FellowshipLIFE remains the gold standard for active adult communities and aging services in the area".

### **Kathryn Baron, Foundation Relations Officer for Riverwalk Village**

Kathryn Baron was hired to the Foundation team in late June 2023. Kathryn has made friends with many of Riverwalk Village's residents and family members. Her smile and warm attention to each person in the community is noticeable to everyone. Kathryn is looking forward to a great year ahead at Riverwalk Village with her involvement with the resident memorial garden committee and with the planning of the 14th Annual Wine and Dine event. Save the Date for September 24th for this evening of food, wine and desserts. "I am so grateful the opportunity to make a meaningful difference in someone's life every day and work with people who have a lifetime of experiences and knowledge to share".

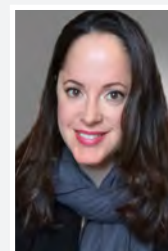

### **Trish Vastano, Friends and Pines Village Foundation Relations Officer**

Trish Vastano was hired to the Foundation team in late September 2023. Trish has not only made friends with her warm smile and joyful personality, but she has done so for two communities in a very short amount of time. Trish is excited to help both Friends and Pines Communities with their expansion plans over the coming years. "I am so grateful for this opportunity to make a direct and meaningful impact on the well-being and health of the FellowshipLIFE communities.."

## A Message from Foundation Board President, Judy Pasnik

As we start this new year, I want to take a moment to express my deepest gratitude and appreciation for our FellowshipLIFE Board for their outstanding contributions and unwavering dedication during the 2023 term. Your hard work, commitment, and collaborative spirit have played a crucial role in the success of the Foundation this past year.

In 2023, we faced numerous challenges and changes that required resilience and proactive approaches to various foundation policies and procedures for our ever-growing FellowshipLIFE communities that tie into the Foundation. The time and energy each of you devoted for the various special session meetings held throughout the year. These sessions provided invaluable opportunities for open dialogue, strategic planning, and the exchange of ideas. Your active participation and insightful contributions have been instrumental in shaping the direction of FellowshipLIFE Foundation and ensuring our continued growth and impact.

On behalf of the Foundation Team, I extend my sincere thanks to each Board Member for your dedication, hard work and passion. The success of our foundation is a testament to the exceptional volunteers who serve on our board, and I look forward to the continued collaboration and achievements that lie ahead.





# A Message From The FellowshipLIFE Foundation Development Committee

Nancy Alfano, Deidre Hart, Ken Liss and Jennifer Siegler

The **FellowshipLIFE Foundation** stands as a beacon of support and service, dedicated to orchestrating the flow of benevolence toward the enrichment of FellowshipLIFE and all those it cares for and serves. Through guidance and the facilitation of charitable contributions, we help pave the way for impactful programs, services, and community enhancements, ensuring a fulfilling experience for all residents, members, patients and clients.

As part of the Foundation's Development Community, our goal is evident: to educate and engage FellowshipLIFE Communities to support FellowshipLIFE Foundation through outreach, volunteer efforts, and interactive events.

Over the coming year, the Committee will introduce a series of initiatives aimed at not just connecting us but also nurturing the very essence of FellowshipLIFE.

**What can you expect?** Our calendar is bustling with activities designed to amplify community involvement and generate funds that directly contribute to enriching FellowshipLIFE and its communities, services and programs. From our signature events like the **Annual Gala** and **Golf Outing** to quarterly educational outreach and forging external partnerships through volunteering, there's something for everyone to participate in and enjoy.

Your contributions and participation support an array of vital programs and services. Funds raised, actively enhance programs, expand our campus's physical capabilities, and contribute to benevolent care, team member education, and emergency support. These funds are channeled into **four key areas**, each serving an important purpose in each of our communities:

**Life Enrichment Fund:** This fund aims to ensure that your community continually offers top-notch programs and facilities that transcend regular operations. Gifts to this fund might bolster existing programs or pave the way for new ones. The Mitchell and Ann Sieminski Theater and Wilson's Tapas Bar Lounge at Fellowship Village stand as shining examples of the enrichment this fund brings. Your support can extend to various programs, from the Chaplaincy Program to opportunities for naming within our community spaces.

**Health & Medical Fund:** Ensuring the best care and equipment in the best environment is the cornerstone of this fund. Contributions support the Health and Medical program at your community. From Home Care & Hospice to



## FellowshipLIFE Foundation Team Member Crisis Fund Recipient Testimony

**Kendra Rouse,**  
Culinary Nutrition Manager at  
Fellowship Village  
(Team Member for 5 Years)

Earlier this year, in our neighborhood in Newark, my son—who lives with me and helps care for his siblings—was a victim of gun violence during a drive-by shooting.

The incident left him legally blind in one eye and in need of a glass eye. After a few months on disability, his insurance ran out and as a single mother, I was in desperate need of money to cover his medical expenses. I read the FellowshipLIFE Foundation's global email to all team members that the application period for the **TEAM MEMBER CRISIS FUND** was open to apply, so I immediately applied.

I am grateful the Foundation Board of Directors approved the funding for my son's glass eye. This support will allow me to focus on my full-time job duties here at Fellowship Village and help my son go back to working and providing for our family. **THANK YOU FELLOWSHIPLIFE FOUNDATION** for this opportunity!

acknowledging our Healthcare Heroes, your support in this realm makes a profound impact.

**Promise Fund:** At FellowshipLIFE, we understand that unforeseen circumstances can lead to financial hardship. The Promise Fund is our commitment to assisting residents who find themselves facing such challenges through no fault of their own.

**Team Member Fund:** (Crisis Fund) and (Education Fund): Compassionate and dedicated team members are the backbone of our communities, services and programs. This fund provides critical support during certain emergencies, crisis or disasters. It also aids team members seeking to advance their skills or education to excel in their roles within FellowshipLIFE.

We look forward to a great year ahead and thank you for your continued support!

### Friends Village Honors Long Time Resident Alice Waddington at the 2023 Annual FellowshipLIFE Gala

Friends Village honoree, Alice Waddington's family, fellow residents and Friends Village team members joined her as she was honored at the annual **FellowshipLIFE Foundation Gala** on October 20<sup>th</sup>. They had a wonderful time meeting new friends, sharing a delicious meal and enjoying the beautiful New Jersey fall scenery at the Lambertville Inn.

Friends Village is so grateful for Alice's presence on their campus. She is a Friends Village and Woodstown historian, volunteer, advocate for the organization, and for her fellow residents. Alice's history at Friends Village runs deep. Alice's husband was on the Board of the original Friends Campus in 1976. Her mom was also a resident over the years. Alice was actively involved in watching the initial construction of the healthcare center, then later the cottages and apartments.

Alice volunteered through hosting musical programs throughout the community on and off for 40 years before she became a resident herself in 2018. Alice also volunteered with fundraising events since the inception of the new campus and was very active in the Ladies Auxiliary, which hosted bazaars, golf outings and outdoor events each year. Today, residents and team members are thankful for the early work that Alice was involved with in the development and implementation of programs that still exist today. Alice has a unique way of preserving history, while embracing the future at the same time.



### Riverwalk Village Honors Bruce Tischler at the 2023 Annual FellowshipLIFE Gala



In October we came together as four communities at The FellowshipLIFE Foundation Gala and enjoyed a night of celebration and dancing as we honored residents including Bruce Tischler. Bruce was honorably recognized for his leadership and volunteerism; serving as President of the Independence Living Council, and working as a liaison with ORNJ (Organization of Residents Association of New Jersey). Bruce has an incredible history of connecting people to create a positive and lasting impact. His national church has paved the way for the growth of Educational Youth Programs and his involvement with a variety of social service organizations has brought significant resources to those in need. Bruce continues to serve his community by making sure the residents are informed and protected about their rights and by building new opportunities for the residents to get involved.



## **Pines Village Honors Long Time Resident Charity Roszel at the 2023 Annual FellowshipLIFE Gala**

Pines Village residents, their families, and team members gathered to join their other FellowshipLIFE communities for the annual FellowshipLIFE Foundation Gala in October. Pines Village resident Charity Roszel was honored for her many years of service to Pines Village and its local Community. Charity moved to Pines Village in 1999. Charity's love of education and language is unmistakable in her first book "Where Have All the Children Gone?" published in 2022.

Since residing at Pines Village, Charity has gone above and beyond in her service to the residents by working with the Director of Life Enrichment and serving as chairperson of the Enrichment Committee for 22 years. She has also served on the Board of Directors and as President of the Resident Council.

Charity initiated the Women in Action charity group and has provided English as a Second Language classes to Team Members. Charity will tell you that the driving force behind her accomplishments is God, family, and love. We thank Charity for the vast and varied list of contributions to Pines Village.



## **Fellowship Village Honors Helga & Gary Westerhoff at the 2023 Annual Fellowship LIFE Gala**



Helga & Gary Westerhoff have led the most interesting lives. Helga, who is an accomplished violinist, founded the not-for-profit Westerhoff School of Music & Art in Metuchen, NJ in 1998 to provide high-quality private music lessons and small art group lessons to young people.

Gary is very involved in the Fellowship Village Community. He serves on the Resident Medical Committee, is Co-Chair of the Operations Committee, a member of the Communications Committee and President of the Photography Club. With Gary's leadership, the Photography Club has grown tremendously in attendance. Each month, Fellowship residents look forward to the "Snappers" Exhibit at the Bistro where they discuss their photos and share ideas on use of cameras- both smart phones and handheld camera devices. We thank Gary and Helga for their time spent as leaders of our resident community and for bringing their passion for the arts to so many residents over the last two years.

# 2023 Year In Review at FellowshipLIFE Communities

## Riverwalk Village

As we wrap up a special year, we have much to be proud of! At **Riverwalk Village** beautiful Wine & Dine event took place in June as well as a Resident Rumble Sale this past Fall – both supporting **Riverwalk Village Promise Fund**. We also launched our **Memorial Garden** and **Riverwalk Improvement Committee** this year which continues to involve our residents, team members, and the Musconetcong Watershed Association. This Committee was created to steward the property along the riverwalk pathway as well as a dedicated garden to tribute and memorialize current and past Riverwalk Village residents.



## Pines Village

The **Pines Village Community** was grateful for a memorable Veterans Day celebration on **November 11**. Veterans and their spouses showcased cherished military memorabilia, wife Pat Keating played patriotic tunes on the piano. Chaplain Mike Woods led the vocation, and residents Mel Menders, Bob Harter, and Hermann Geddes presented the colors. Bill Higgins led the Pledge, and Army Veteran Zeshon "Zee" Horoon shared his inspiring journey. It was a wonderful celebration that included a delicious meal. Thank you to our Veterans!

## Friends Village

On **November 2, 2023 Friends Village** hosted a memorable **Centenarian Celebration**. Fellow residents, their families and team members gathered for a commemorative dinner and ceremony featuring Presenter Beth Sawyer, NJ Assemblywoman (2022 to present) and Guest Speaker John Burzichelli, Former NJ Assemblyman (2002-2022) and Mayor of Paulsboro (1996-2011). Congratulations to all of Friends' Village proud Centenarians. You are an inspiration to us all!

*Lou Vonte, Ella May Hackett, Ann Saienni, Doris Wilkins, Olga Poole (In Memory)*



## Fellowship Village

On **October 30<sup>th</sup> 2023, Fellowship Village** celebrated the Sieminski Theater for receiving the 2023 Excellence in the Arts by Somerset County Cultural Heritage Commission in the category of Arts in the Community!



Honored to celebrate the incredible achievements of Fellowship Village Residents Ron Whalin, and Bob and Dace McLaughlin, recognized as "Seniors of Distinction" by Congressman Tom Kean Jr.! The award is known for honoring hard-working, passionate individuals who live a life of public service, whether that be through their professional, personal, philanthropic, or volunteer efforts. Congratulations on this remarkable recognition!



# Fellowship Village Resident David Badertscher Honors Late Wife Betty Jo With a Medical Group Reception Area Plaque

David Badertscher, a resident of Fellowship Village and Board Member of FellowshipLIFE Foundation was honored for his dedication to the Fellowship Village Medical Group Lobby in memory of his beloved wife Betty Jo Badertscher. Honoring Betty Jo Badertscher- an excerpt from David's Plaque Unveiling Speech in September.

I want to thank all of you for being here to help me honor Betty Jo Badertscher, my beloved wife from 1965 when we were married in Akron, Ohio, to the time of her passing in Westfield, N.J., in 2010.

Betty Jo was a brilliant and successful person in her own right. She was proud of almost single-handedly saving a company from bankruptcy. She also managed the finances of an organization that would now be called a CCRC, served as a liaison in the space program, and took an active role in various social organizations--all the while managing to maintain a comfortable home.



Notwithstanding all of her accomplishments, Betty Jo often preferred to work behind the scenes, and never received the recognition she deserved during her lifetime.

Now, thanks to the efforts of Lisa Marie of the FellowshipLIFE Foundation, the staff and management of FellowshipLIFE and my lawyer, Tom Phelan for amending my estate for FellowshipLIFE Foundation to receive this donation when I am gone, I am grateful to be given the opportunity to honor and celebrate her life with you. David Badertscher

FellowshipLIFE Foundation would like to thank David for his commitment to the growth of Fellowship Village and for his very gracious donation of the Medical Group Reception Area Plaque.

## DID YOU KNOW?

### FellowshipLIFE Foundation can help you sell your car for a tax-deductible donation toward any one of the Four Funds in your community?

Meet Laura Cobrinik - a resident of Fellowship Village who recently donated her vehicle to FellowshipLIFE Foundation and split the proceeds between the The Sieminski Theater Endowment Fund and the Team Member Fund.



"It was a win-win situation", states Laura. She had to clean the car, empty it and take some photographs of the car. For the Foundation, they set the price based on a blue book rating and took care of the paperwork and sale."

Laura's decision to sell the car came about a week after her father, Ralph Cobrinik passed away. "Coming from Boonton,

the roads of Somerset County was new territory." After her father passed away, she found that with so many activities available at Fellowship Village, and the community bus and van available when scheduled, that she really did not have the need or want to drive any longer.

Selling her car through FellowshipLIFE Foundation saved Laura a lot of paperwork. "Donating my car through the Foundation made me feel really good that I was able to pay it forward".

For more information on Donating Your Vehicle to FellowshipLIFE Foundation, please call Lisa Marie Arieno, Executive Director of FellowshipLIFE Foundation at 908-580-3875. Any resident from any one of our Communities can designate the sale of their vehicle to their home community Four Funds which are: The Life Enrichment Fund, The Health and Medical Fund, The Team Member Fund (Crisis) (Educational) and The Promise Fund.



# How You Can Plan for Impactful Planned Gifts to FellowshipLIFE Foundation?

The recent changes in the economy has opened doors for opportunities to those who wish to leave a planned gift such as **QCDs and noncash gifts of real estate**.

**Qualified Charitable Distribution (also known as QCD)** is related to individual retirement accounts (IRA's), not specifically for planned gifts of estate, is a distribution from an individual retirement account (IRA) that goes directly to a qualified charity. This distribution can count toward the required minimum distribution (RMD) for the account holder.

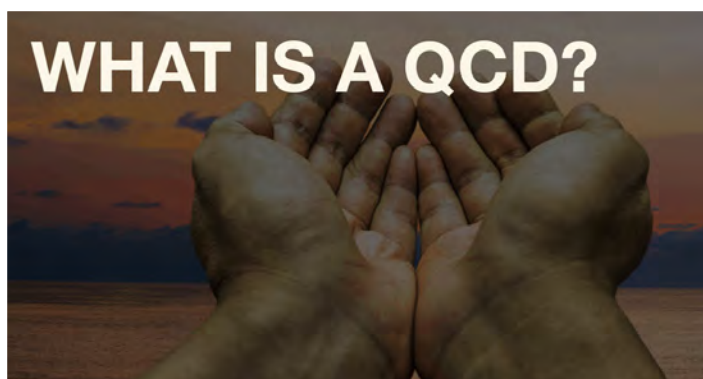

## For Example:

If you have an IRA and you are at the age where you're required to take a minimum withdrawal, a QCD allows you to send a portion of that money directly to a charity without it being counted as taxable income. It's a way to support a cause you care about while potentially reducing your taxable income.

**A Qualified Charitable Distribution is a way for individuals who are 73 years old or older to donate money directly from their IRA to a qualified charity.**

- 1) Age Requirement:** To do a QCD, you need to be at least 73 years old or older. This is the age at which the government requires you to start taking money out of your traditional IRA.
- 2) IRA Involvement:** Instead of taking the required minimum distribution (RMD) from your IRA and then donating it to charity, a QCD allows you to send the money directly from your IRA to the qualified charity.
- 3) Tax Advantages:** The direct transfer of funds from your IRA to a charity is beneficial for tax purposes. The amount you donate through a QCD can be excluded from your taxable income, potentially reducing your overall tax bill. This is particularly advantageous for those who don't need the full amount of their Required Minimum Distribution for expenses.
- 4) Limits and Conditions:** There are limits on the amount you can donate through a QCD each year, typically capped at \$100,000. Additionally, the charity must be a qualified tax-exempt organization for the donation to qualify.

## Now, how does this tie into estate planning?

- **Estate Reduction:** If you have a significant IRA and you don't need the full RMD amount for your living expenses, using a QCD can help reduce the size of your taxable estate. This could have potential estate tax benefits.
- **Philanthropy:** If you have charitable intentions, a QCD allows you to support your favorite causes directly from your IRA. It's a way to align your charitable goals with your retirement planning.

## In Summary:

A Qualified Charitable Donation is a tax-efficient way for individuals of a certain age to donate money from their IRA directly to charity, potentially reducing their taxable income and benefiting their estate planning strategy. Always consult with a tax professional or financial advisor to understand how this applies to your specific situation.

**Contact Lisa Marie Arieno, Executive Director of FellowshipLIFE Foundation for more information on QCD Contributions at [lmarieno@fellowshiplifeinc.org](mailto:lmarieno@fellowshiplifeinc.org) or 908-580-3875.**

# THE FELLOWSHIP LIFE LEGACY SOCIETY

Thank you to the following donors who made a gift in 2023.

## DIAMOND

(\$250,000 & above)

Robert & Margaret Meyer  
Katherine Wawczak

## EMERALD

(\$100,000 - \$249,999)

Charlene & James Wilson  
William Stevens

## SILVER

(\$15,000 - \$49,999)

EPIC Insurance Brokers & Consultants  
Jack Weisberg Charitable Foundation  
KDA Architects  
Schenck, Price, Smith, & King LLP  
Sweetwater Construction Corp.  
The Westerhoff Family Foundation  
Unidine Corporation

## BRONZE

(\$1,000 - \$14,999)

Allied Beverage Group  
Archer & Greiner  
Mark Avondoglio  
David Badertscher  
Baker Tilly  
Baker Tilly  
Becker & Poliakoff, LLP  
Ann and Joe Berkery  
Don Berlin  
Lynn Bilman  
Jack Brooks  
C & C Construction Management, Inc.  
Charity Golf International  
Chris Brands Construction  
James Ciprich  
Laura Cobrinik  
Compass Group  
John Dalton  
Daughters of the British Empire in New Jersey  
Christine Depresco  
DSP Wealth Management  
Michael Dzikowski  
Enveritas Group  
Westerhoff Eric  
Elizabeth Fandel  
Fellowship Deaconry Ministries  
Christian Gonzalez  
Rafael Haciski  
Mary Hartnett  
Elvira Hassan  
Nancy Heller  
Integrated Security Systems  
Benjamin Jackson  
Brad Jenkins  
John Johnson Auto Group  
Paul Keenan

Robert Kennaday  
Brian Lawrence  
James Liss  
Stephanie Long  
Vince Lucchesi  
John & Diane Mahoney  
MAKO Heating & Air Conditioning  
Scott Maloy  
McCarter & English, LLP  
Daniel J. Mehan  
Hon Joseph Metelski  
Ty Monk  
Stanley Morin  
New Jersey Dental Association  
Nisivoccia  
NJSB Construction LLC  
Mary Ousley  
Judith & Michael Pasnik  
Peapack-Gladstone Bank  
Pharmcare USA of Edison, Inc.  
Chris Porte  
Regent Atlantic  
Residents Council of Fellowship Village  
Sabel Group, LLC  
John Schmitt  
Beverly Siegler  
Sodexo  
Bill Swan  
The Banfield Family Foundation  
Jozef Thur  
Bruce Tischler  
Michael Toscano  
UBS - Westfield  
UBS Financial Services  
Jack Windolf  
Woodruff Energy  
Workpartners  
Ziegler  
Carol Zilm

## PATRON

(Up to \$999)

Albert Ondar  
Alice Waddington  
Alina Neuberger  
Andrea Pescatore  
Andrew Van Orden  
Andrew Ritschel  
Angeal Apuzzo Nicholas  
Ann Tobin  
Ann Zeliff  
Ann Klemme  
Anna Morris  
Annamaria Lavee  
Anne Post  
Anne Snyder  
Anne M. Martinidez  
Antoinette Troy  
Barbara de Wilde

Barbara Schmitt  
Barbara Peek  
Barbara Kimber  
Betty LeClaire  
Betty Waddington Saciolo  
Bo Tsao  
Bowman Barry D.  
Brant Gibbs  
Brendan Garozzo  
Brian Lazarus  
Bruce Schundler  
Byron Arison  
Carol Voorman  
Carole Clausen  
Carole Banfield  
Carolyn Moore  
Catherine Pringle-Neiman  
Catherine Flannery  
Catherine E. Rust  
Chang kuo Hsieh  
Charles Ritter  
Charles Falk  
Christine Brown  
Christopher Cornish  
Christopher Young  
Col. Nancy Okum  
Dahianna Acosta  
Dan Berger  
Dana Isherwood  
Daniel Wieder  
David Remmel  
David Sullivan  
Deborah Beards  
Deborah Cmielewski  
Deidre Hart  
Deidre Hart  
Denise Sanders-Hubbard  
Despina Paghidas  
Devin Riley  
Diane Blumenfield  
Donna Madronal  
Donnamarie Odoherty  
Dorothy Hennings  
Douglas Wright  
Edna Conway  
Edward Lawson  
Eileen Coyle  
Eileen Okolovitch  
Eleanor Begraft  
Eleanor Knightly  
Eleanora Murfitt  
Elisabeth Root  
Elizabeth Bacot  
Elta Johnston  
Elizabeth O'Brien  
Emily Johnston  
Emma Zahn  
Frank Stallone  
Frederick E. Wilson  
Garret Westerhoff



## THE FELLOWSHIPLIFE LEGACY SOCIETY (Continued)

Gary Brodersen  
 Gary Valentine  
 Gloria M. Edwards  
 Hank Barre  
 Helen Centrone  
 Helen Beglin  
 Irene Traina  
 Jack Elias  
 James Connolly  
 James Tischler  
 James Waddington  
 Jane Bonner  
 Janen Ardia  
 Janice Hebert  
 Janine Schmeltz  
 Jared Ferguson  
 Jean Burnside  
 Jeanne Oplinger  
 Jeff Brophy  
 Jenny Yu  
 Jim McCracken  
 Jo Ellen Cavanaugh  
 Joan Dersh  
 Joan Fischer  
 Joan Westpy  
 Joanne Givand  
 John Dellicker  
 John Dalton  
 John Mahon  
 John Finlayson  
 John Sanders  
 Jon Klippel  
 Joseph Abramski  
 Joseph M. Owinski  
 Joyce Biga  
 Joyce E. Rannestad  
 Judith Pasnik  
 Julie McCormick  
 Kamakaokalani Scott  
 Karen Cole  
 Karen Sodano  
 Kathleen Ahrens  
 Kathleen C. Tomaino  
 Kathy Wolff  
 Katie Carysler  
 Katie Chrysler  
 Kelli Mills  
 Kelly Huntley  
 Kenneth Liss  
 Kimberly Coombs  
 Kimberly Dunn-Meynell  
 Kyra Faison-Gardner  
 Laura Sharp  
 Laurie Bogle  
 Laurie Rapisardi  
 Lillian Baker  
 Linda Conti  
 Linda Batz  
 Linda Poisseroux  
 Lisa Albright  
 Lisa Solimando  
 Lisa Marie Arieno  
 Lissy Caccamo  
 Lois Campbell

Loretta J. Murphy  
 Louis Faruolo  
 Louise Elsholz  
 Malgorzata Haliniak  
 Marcena M. Steele  
 Marcy Steele  
 Marianne Morrone  
 Marie Strona  
 Mariko Ono  
 Marilyn F. Johnson  
 Mark Lyszczasz  
 Mark Mazzella  
 Mark Aguilar  
 Martha and Walter Vernard  
 Mary Swigar  
 Mary Lynn Hughes  
 Marylou Daley  
 Matthew Rolfes  
 Mayo Alanen  
 Michael Watts  
 Michael Woods  
 Michael Badolato  
 Mick Scott  
 Mindy Weinstein  
 Mr. and Mrs. Richard Howard  
 Naima Kradjian  
 Nancy Gaston  
 Nancy Hagemann  
 Nancy Little  
 Nancy Alfano  
 Nancy Pieri  
 Nancy Alfano  
 Nancy E. Smith  
 Neal Carson  
 Nina Updegrove  
 Norman Worth  
 Palanisamy Sundaram  
 Pat Pozarek  
 Patricia Hogan  
 Patricia Yannotta  
 Patricia Marrone  
 Peter Lubrecht  
 Ray Ventrice  
 Rebecca Trainor  
 Rebecca Moody  
 Rena Cibrinik  
 Richard Van Ness  
 Richard Morley  
 Rick Rizzuto Sr.  
 Robert Hymas  
 Robert Fiocco  
 Robert Mcclanahan  
 Robert Gerling  
 Robert & Dace McLaughlin  
 Robert and Jenifer Saliba  
 Ron Whalin  
 Ronald Karl  
 Ronald and Dorothy Haunss  
 Rosemary Tuohy  
 Rulene DiFrancesco  
 Ruth Chesney  
 Sandra Finlayson  
 Shelley Molnar  
 Shirley Lombardi

Stewart Pollock  
 Susan Lanza  
 Suzanne Gustin  
 Swanson Stephen  
 Tad Carter  
 Tarcila Sutterley  
 Teresa Peterson  
 Terry Dyer  
 Thomas Cassidy  
 Thomas Canning  
 Thomas Fitzsimons  
 Tim & Nancy Opremcak  
 Toni Vit Gehrmann  
 Vandame Wendy  
 Virginia David-Urena  
 Wayne Kershner  
 William Atwell  
 William Ward  
 William Dobson  
 Winifred Swinson

Abilities of Northwest Jersey  
 Accurate Pest Control  
 Allied Beverage  
 Allshifts  
 American Gold and Diamond Buyers  
 Blue Ridge Lumber  
 Charitable Adult Rides & Services, Inc.  
 CHP Communications  
 Compass Group  
 Coreworks  
 CRS Pharmacy Consultants  
 DASACC  
 David's Country Inn  
 First Hope Bank  
 Foundation for Hackettstown Medical  
 Center  
 Gary W. Gray Trucking  
 Hansome Energy Systems  
 HealthPRO Heritage LLC  
 High Point Roof & Remodeling  
 Innovative Telecom Solutions  
 JGS Insurance  
 JGS Insurance  
 John & Margaret Post Foundation  
 Mullica Hill Friends Meeting  
 Otterstedt Insurance Agency  
 Pecinka Ferri Associates  
 R. Somers Construction  
 Regent Atlantic  
 Right at Home - Hackettstown  
 Ronetco Supermarkets  
 Rutherford Hall Foundation  
 Rutherford Hall Foundation  
 Sabal Group, LLC  
 Salem Health & Wellness  
 Schenck, Price, Smith & King  
 Sieminski Theater Cultural Arts Center  
 Steve Dimiceli Painting  
 Stop & Shop  
 Turnkey Enterprises  
 UBS - Manasquan  
 Valley Auto & Tire  
 Wire's Electrical Shop



## FELLOWSHIPLIFE FOUNDATION

Creating Opportunities Through Philanthropy

8000 Fellowship Road  
Basking Ridge, NJ 07920

### Gratitude Report 2023

#### FellowshipLIFE Foundation Board of Directors

Judith Pasnik, *Chair*

Deborah Cmielewski, *Vice Chair*

Jon Klippel, *Treasurer*

Nancy Alfano, *Secretary*

Kenneth Liss, *Director*

David Badertscher, *Director*

Donald Berlin, *Director*

Deidre Hart, *Director*

Jennifer Siegler, *Director*

Stan J. Morin, *Director*

Brian G. Lawrence, *President & CEO*

Norman Worth, *Director*

Father Richard Morley, *Director*

### In Memoriam,

*by Beverly Siegler of Fellowship Village*

In memory of my close friends  
who have passed in 2023.

May their spirit live on forever in our hearts.

James Little

Nancy Mallet

Bonnie Mart

Pat & Joe Merten

Herb Oehlers

Joan Swain

Jack Bilman

John Stefanic

Millicent Knight

## 2023 FellowshipLIFE Foundation Fundraising

**Fellowship Village  
Life Enrichment Fund**

**\$3,502,580.78**

**Pines Village  
Life Enrichment Fund:**

**\$20,035**

**Friends Village  
Life Enrichment Fund**

**\$39,037**

**Fellowship Village  
Team Member Fund**

**\$3,525**

**Pines Village  
Team Member Fund:**

**\$581**

**Friends Village  
Promise Fund**

**\$855**

**Fellowship Village  
Health & Medical Fund**

**\$10,800**

*Our beloved residents and families of FellowshipLIFE Communities can donate to anyone of the Four Foundation Funds within their community. Be sure to contact our Fellowship Foundation Team for more information on how you can help support these important programs at your community.*

**Riverwalk Village  
Life Enrichment Fund**

**\$22,110**

**Fellowship Village  
Promise Fund**

**\$855**

**Riverwalk Village  
Promise Fund**

**\$17,875**

Fellowship Village,  
Foundation Executive Director,  
Lisa Marie Arieno at 908-580-3875

Friends and Pines Village  
Foundation Relations Officer,  
Trish Vastano at 973-886-4789

Riverwalk Village  
Foundation Relations Officer,  
Kathryn Baron at 908-684-5952